Compositions de Paula Van de Wiele

Fleurs des champs	2 pages	fichier nommé : fleucham
Fleurs des montagnes	2 pages	fichier nommé : fleumont
Chant breton	2 pages	fichier nommé : breton
Le p'tit savoyard	2 pages	fichier nommé : savoyard
Le troubadour	2 pages	fichier nommé : troubad
Rythme et danse	2 pages	fichier nommé : paula01
Anne Marieke chez les soldats	5 pages	fichier nommé : ampdv1
Autrefois	2 pages	fichier nommé : autrefois
Romance vaudoise	1 page	fichier nommé : vaudoise
Czardas	2 pages	fichier nommé : czardapv

Copiées par Alfred Lesecq

Fleurs des champs *pour carillon*

Paula Van de Wiele
(1933 - 2000)
Carillonneur de Mons et Bruxelles

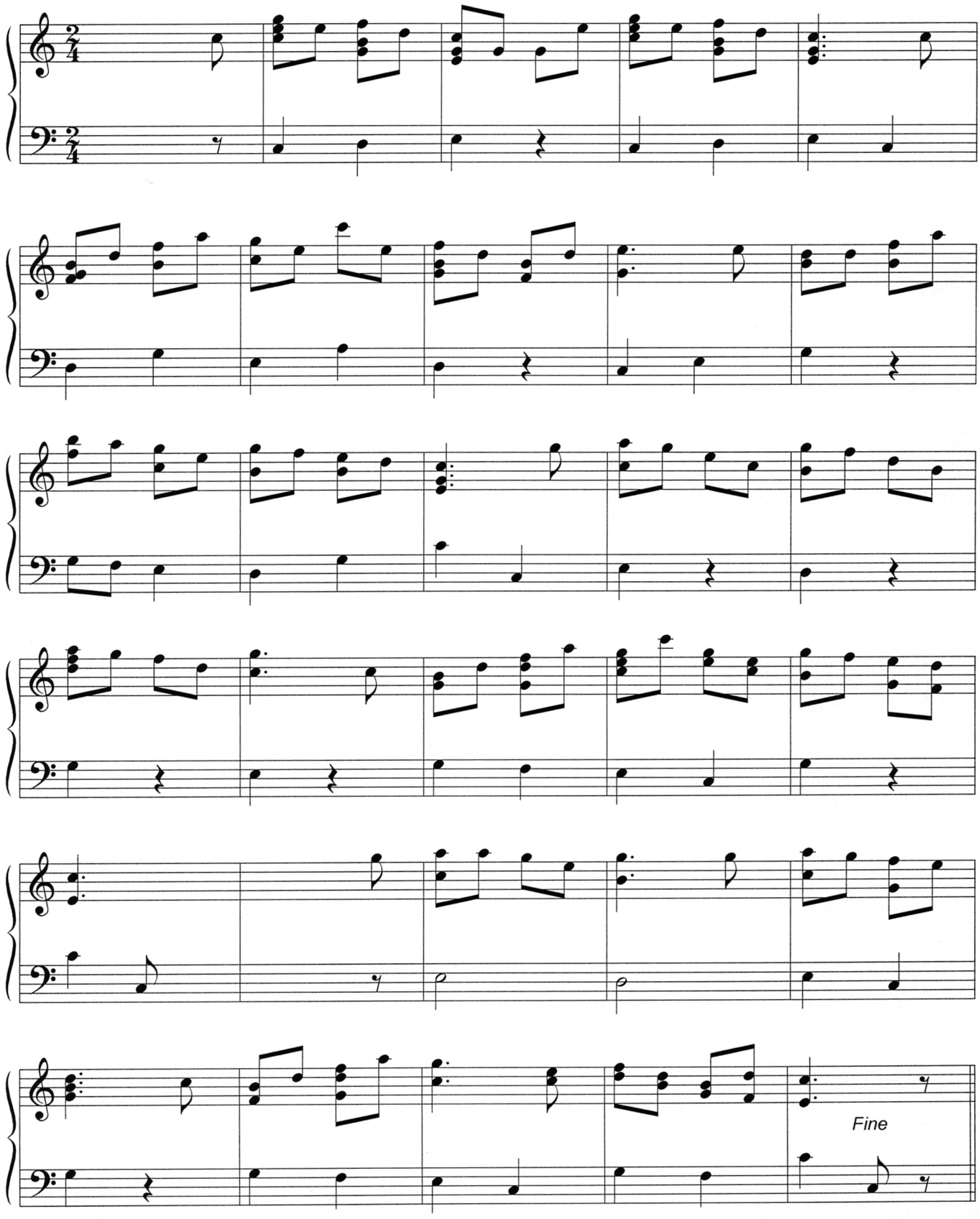

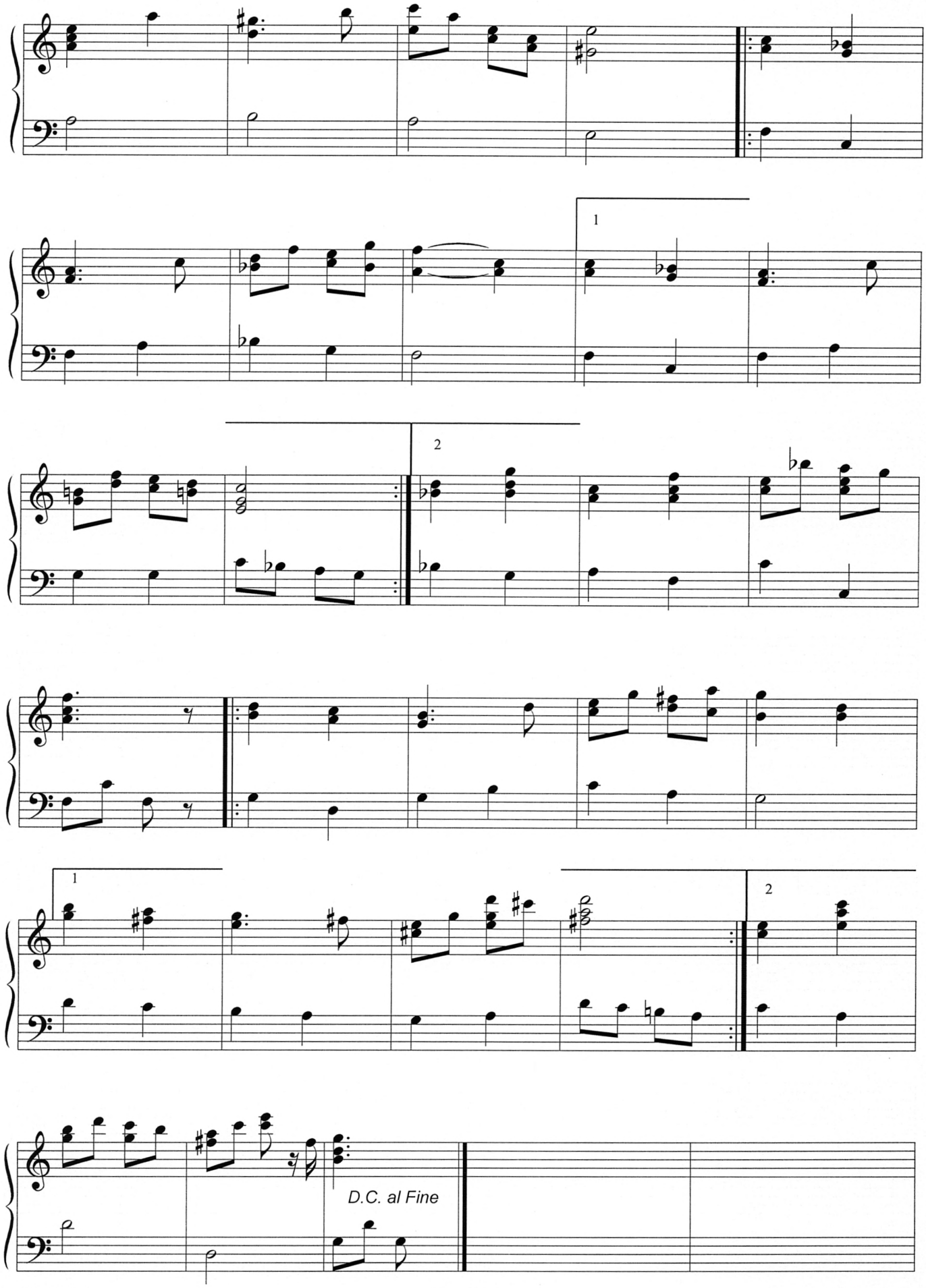
1
2
1
2
D.C. al Fine

Fleurs des montagnes

pour carillon

Paula Van de Wiele (1933 - 2000)
Carillonneur de Mons et Bruxelles

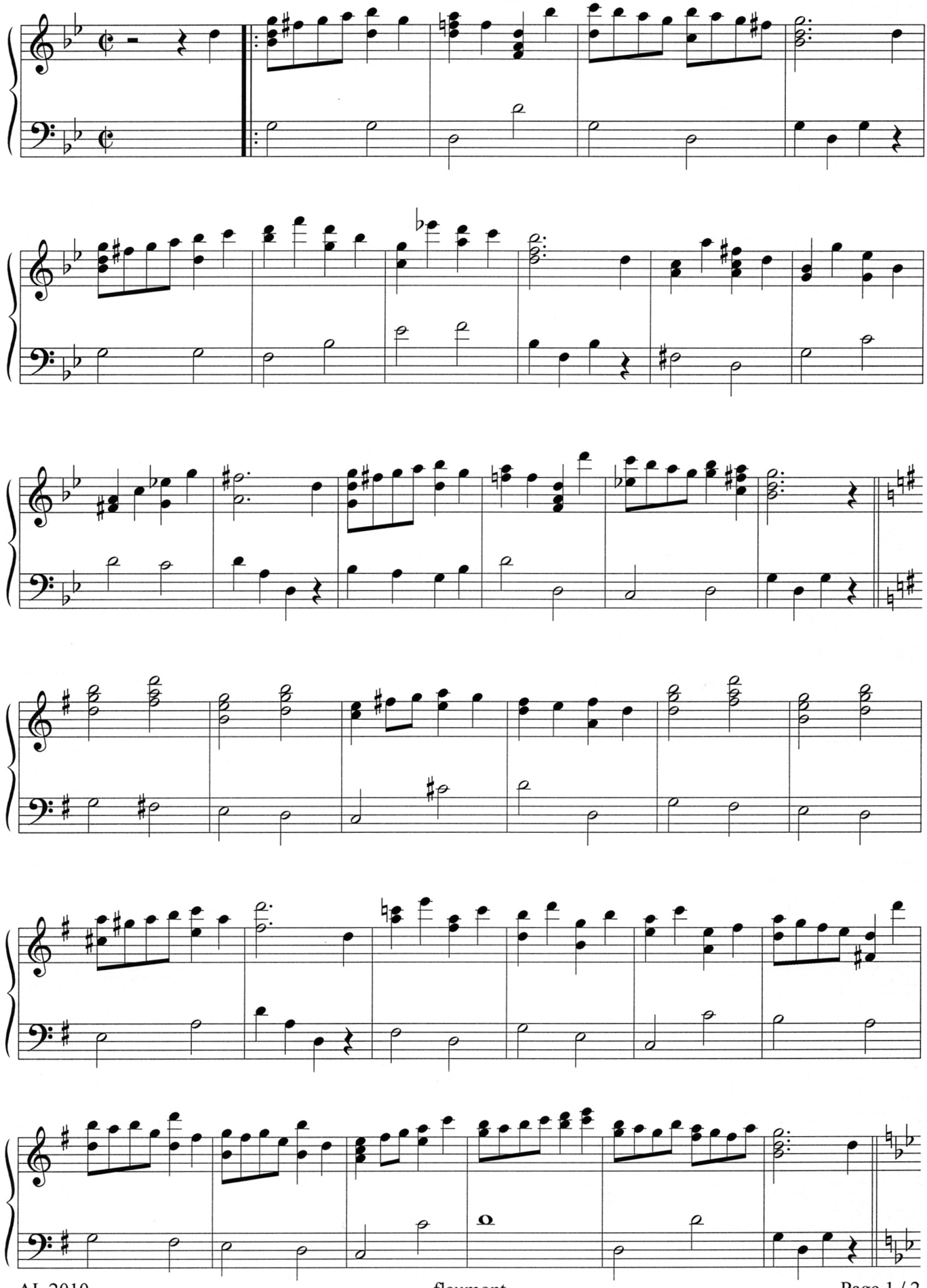

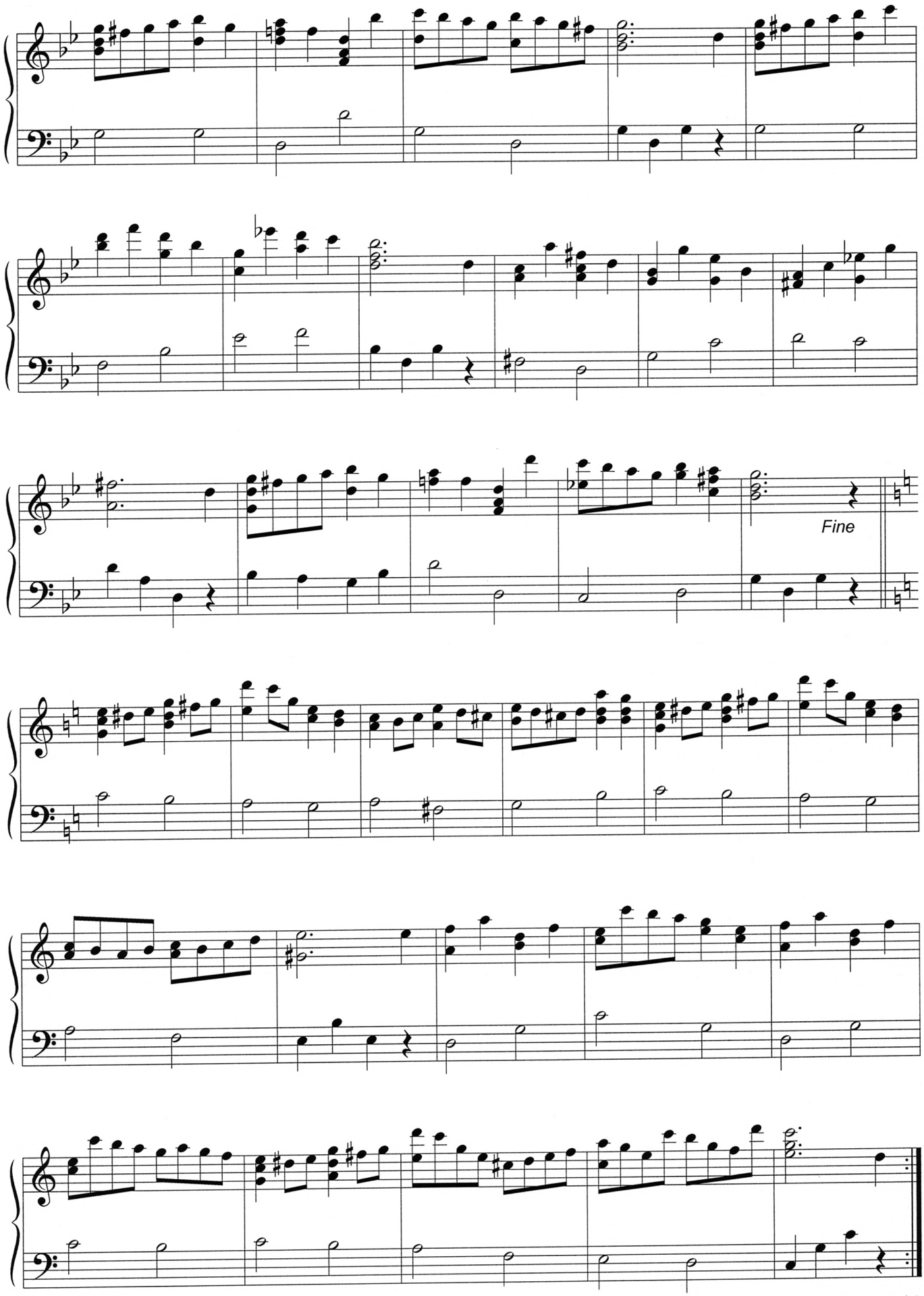
Fine

Chant breton pour carillon

Paula Van de Wiele
(1933 - 2000)
Carillonneur de Mons et Bruxelles

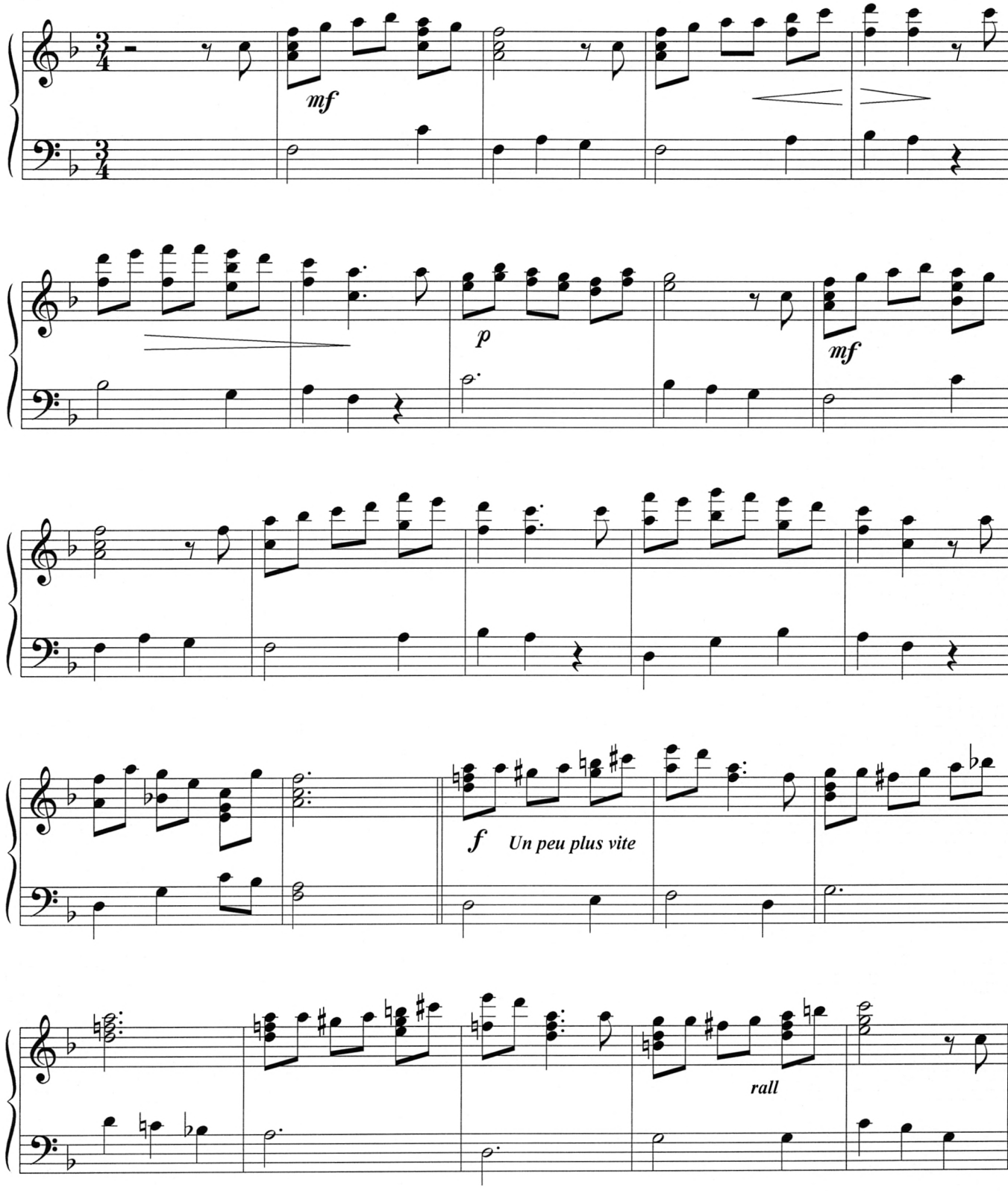

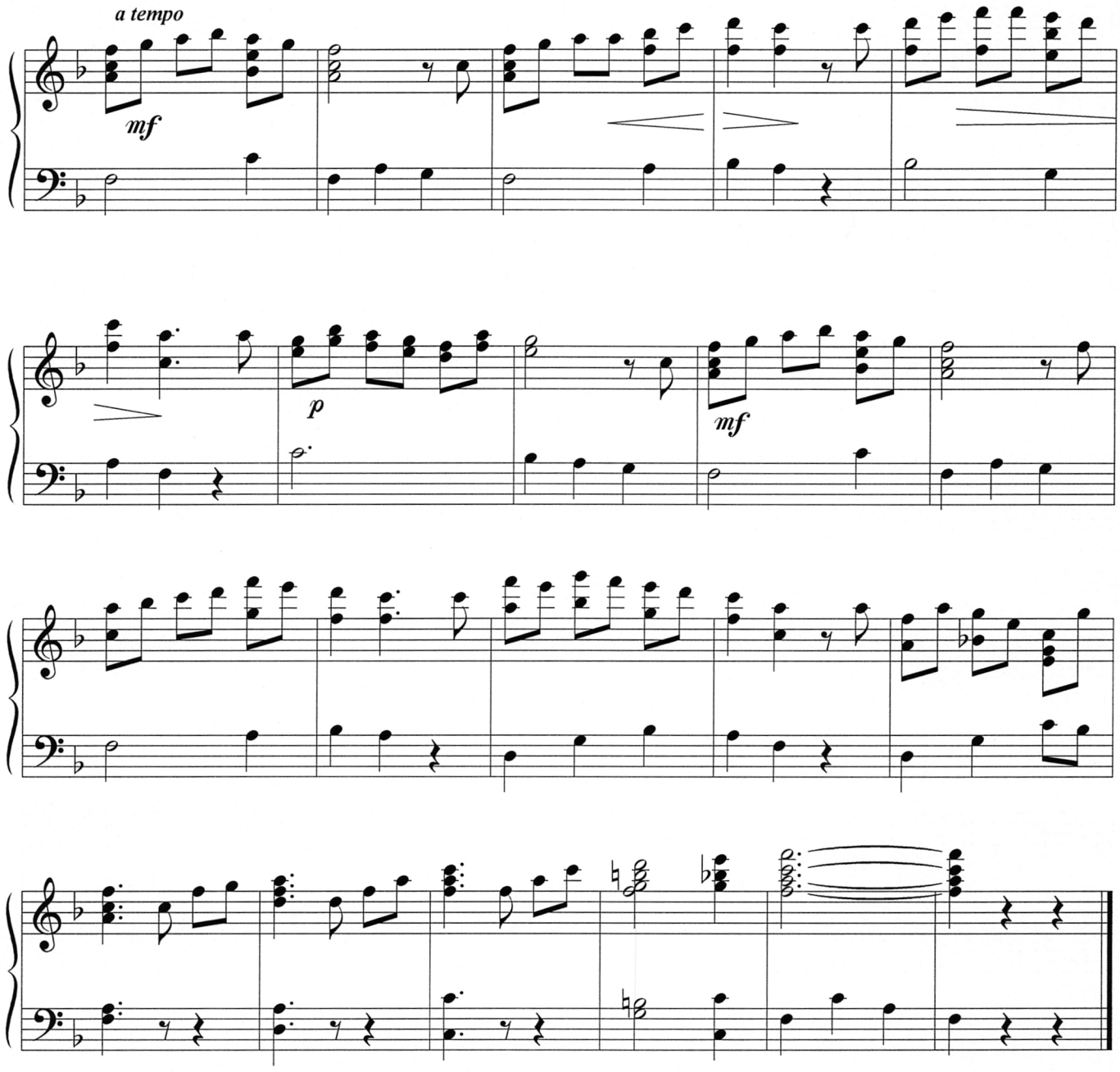
a tempo
mf
p
mf

Le p'tit Savoyard *pour carillon*

Gai - Pas trop vite

Paula Van de Wiele
(1933 - 2000)
Carillonneur de Mons et Bruxelles

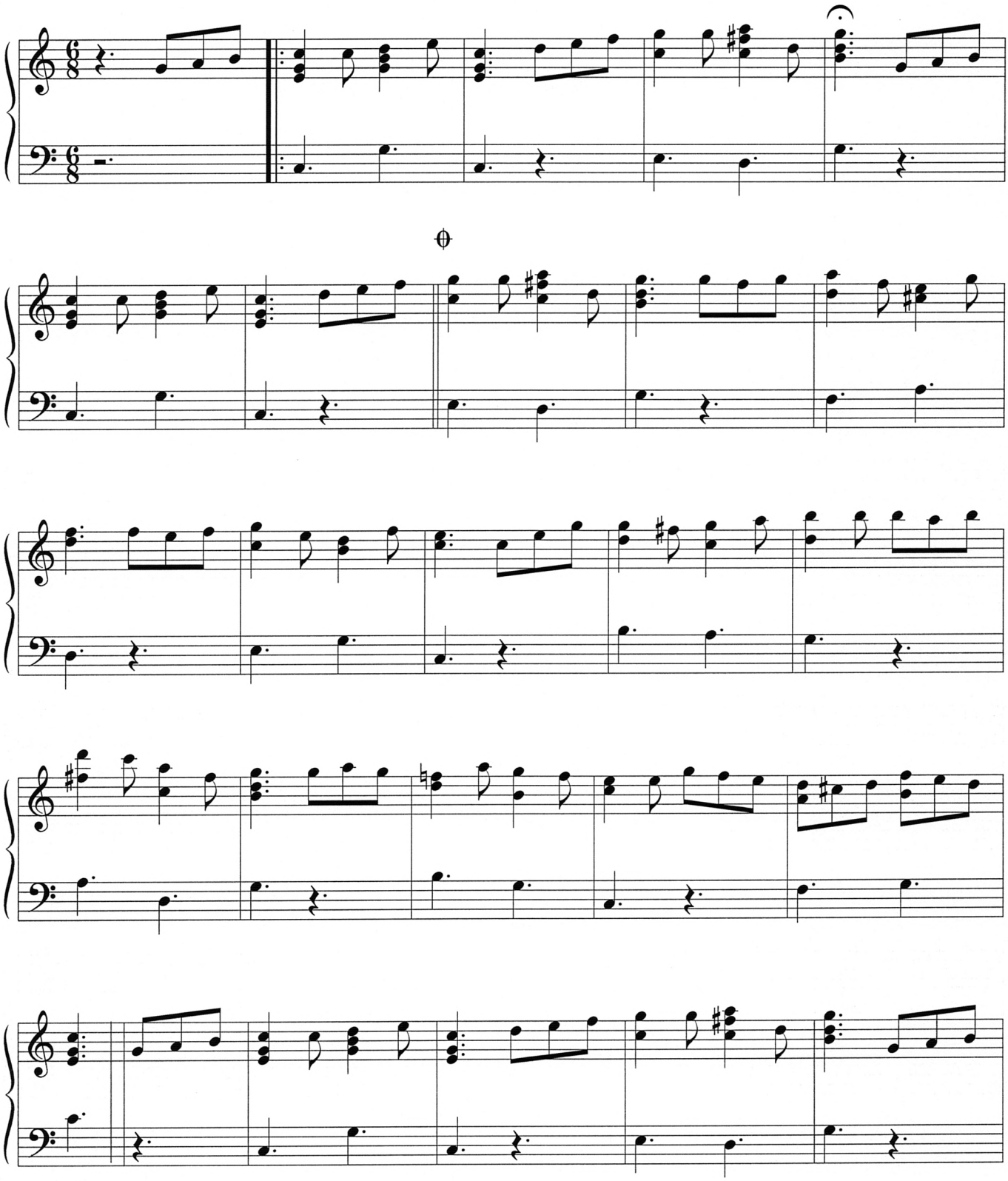

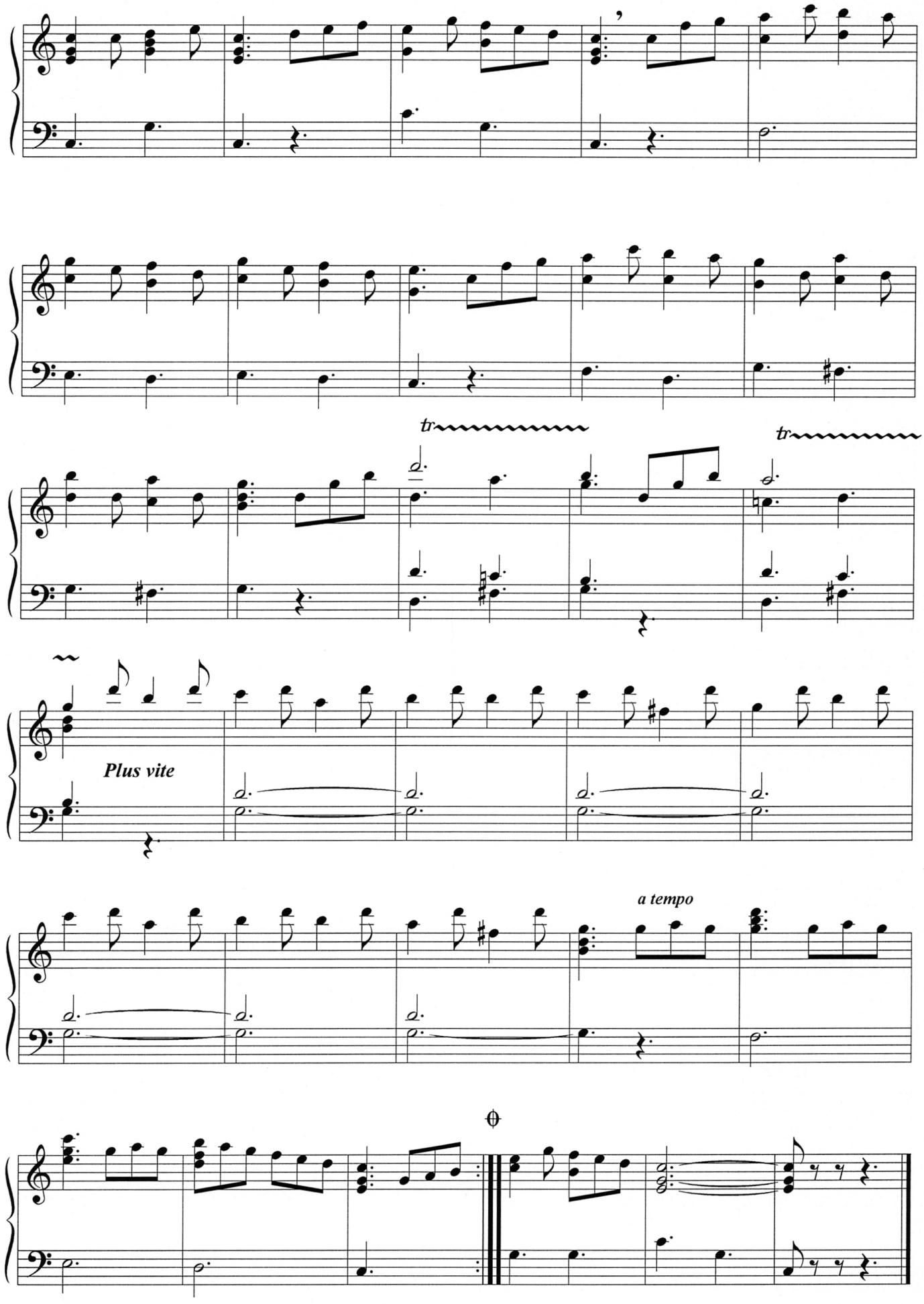
tr
tr
Plus vite
a tempo

Le Troubadour complainte

Paula Van de Wiele
-- X --

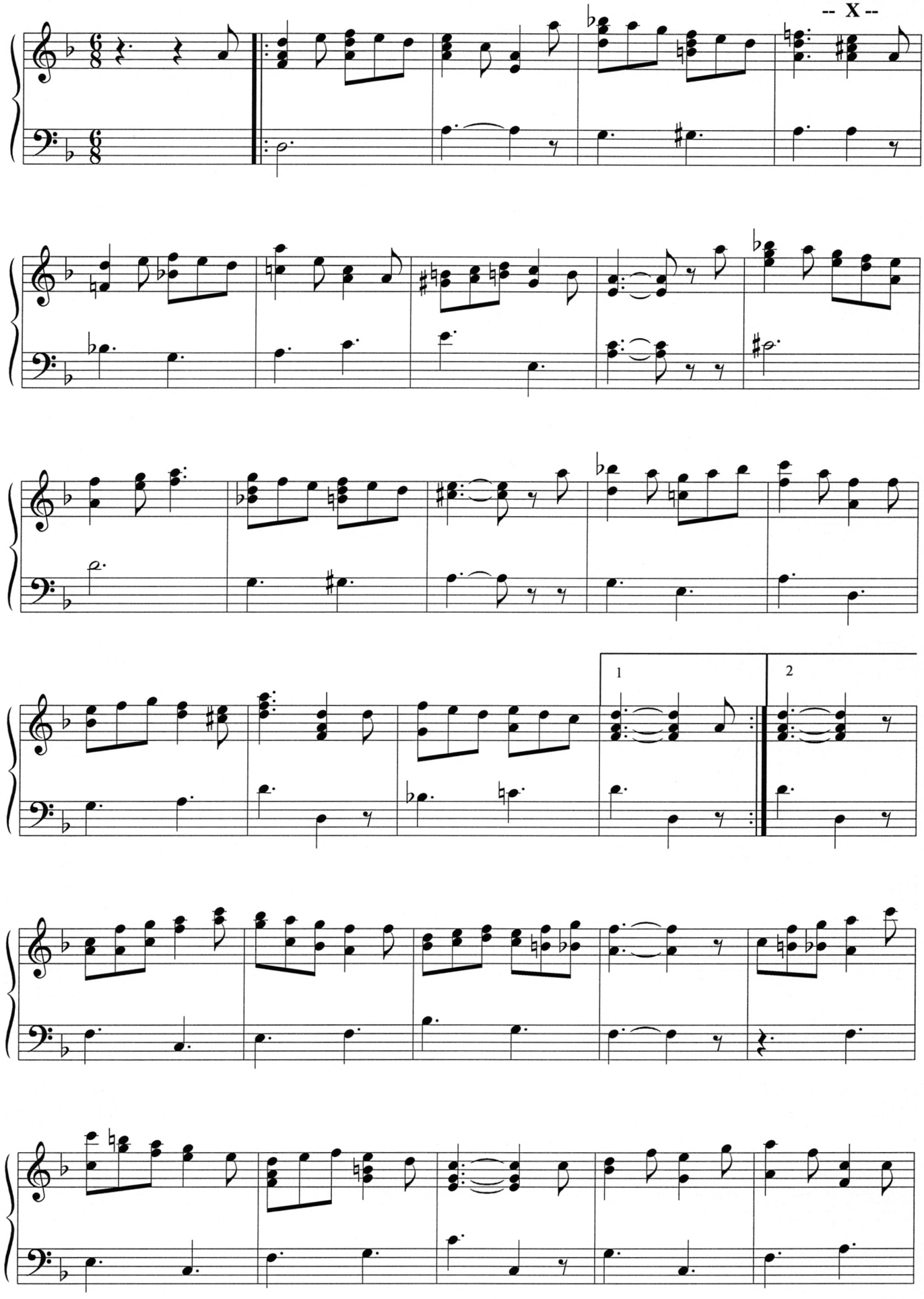

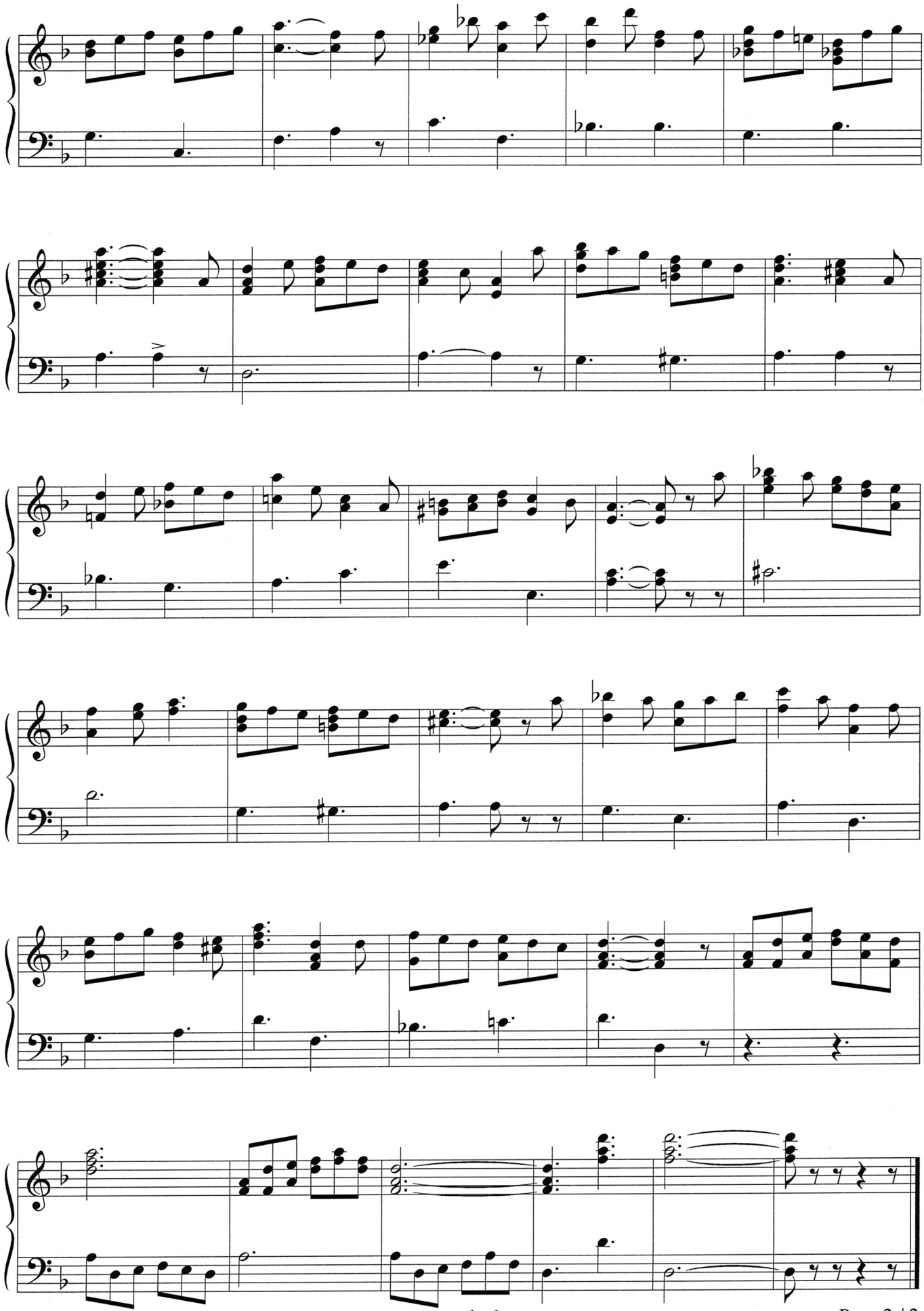

Allegretto

Rythme et danse pour carillon

Paula Van de Wiele
(1933 - 2000)
Carillonneur de Mons et Bruxelles

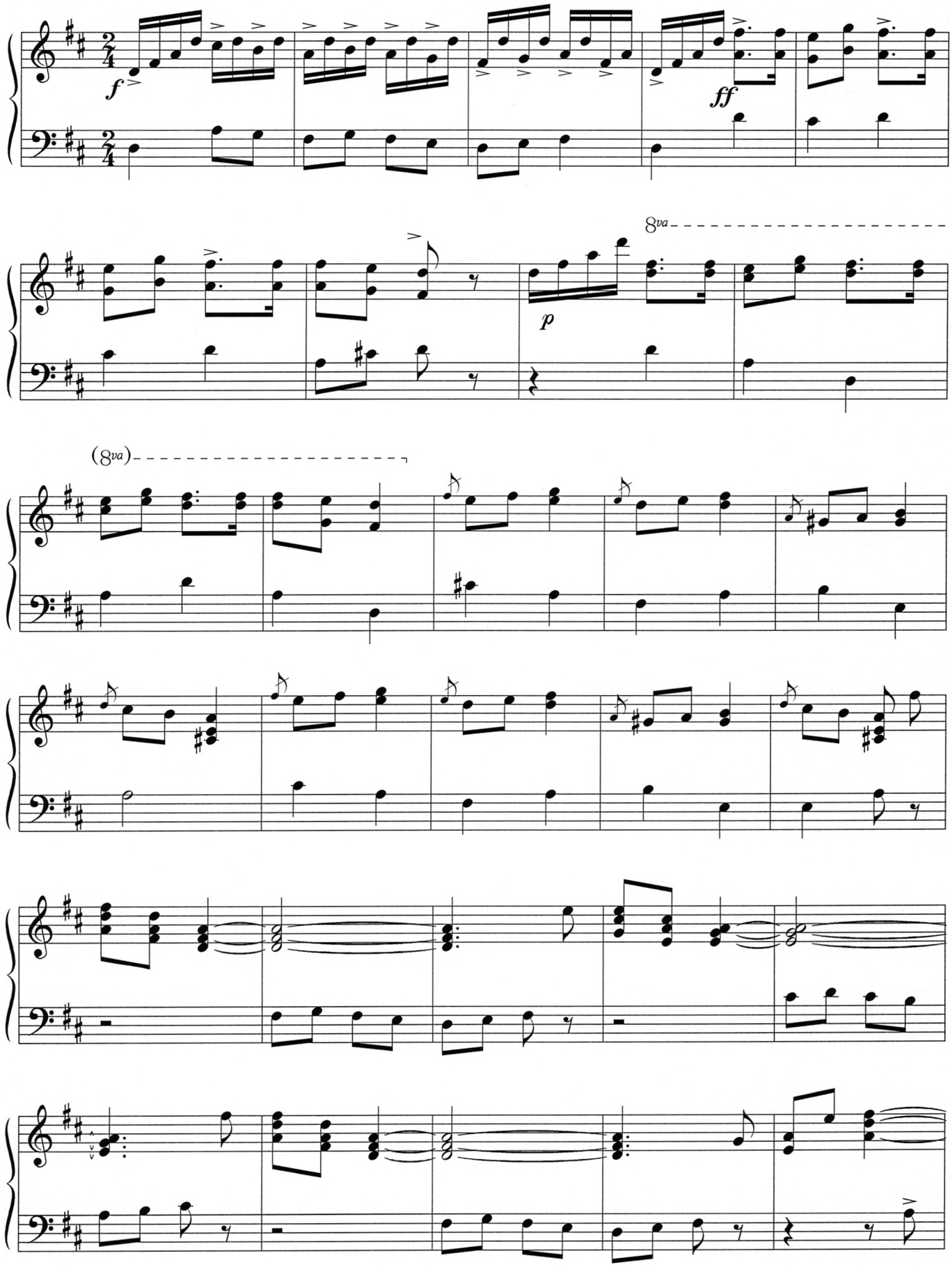

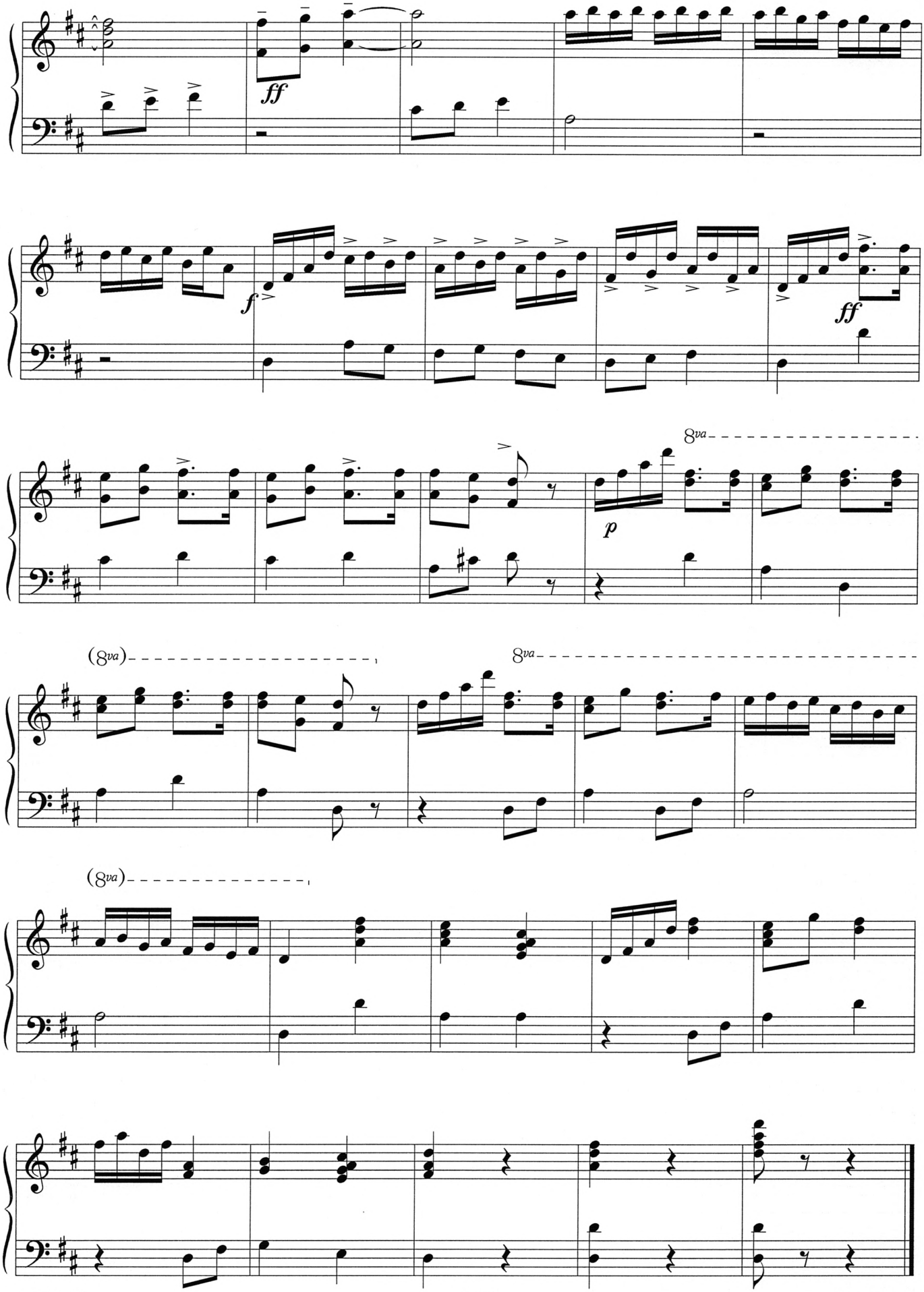
ff
f
ff
8va
p
(8va)
8va
(8va)

Anne Marieke chez les soldats

Suite pour carillon sur un air populaire

Paula Van de Wiele
(1933 - 2000)
Carillonneur de Mons et Bruxelles

I - Anne Marieke

Minuetto grazioso

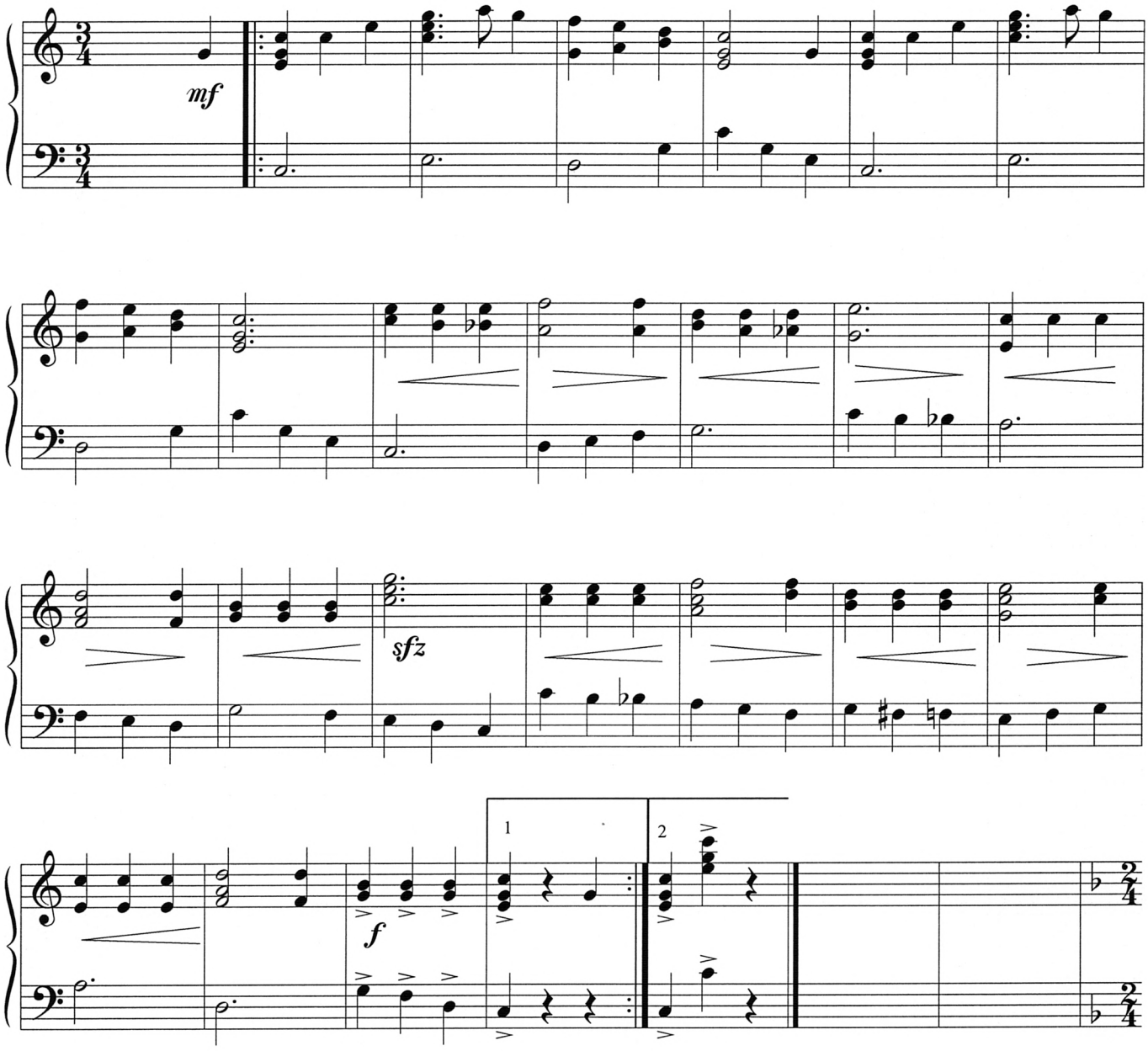

II - Les soldats

Allegretto

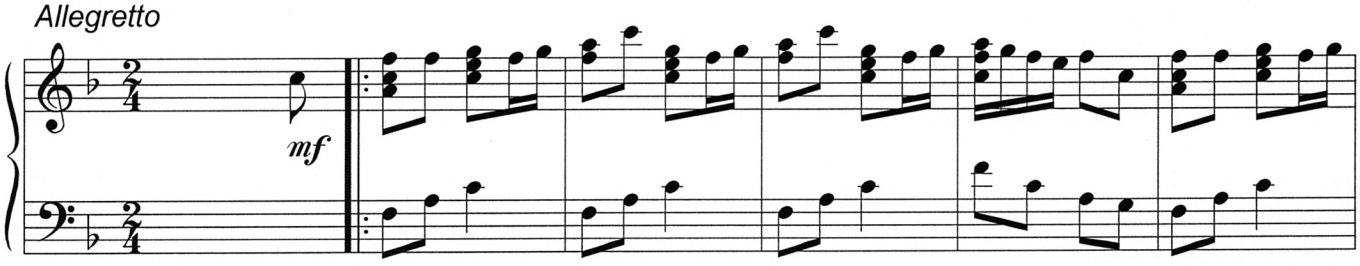

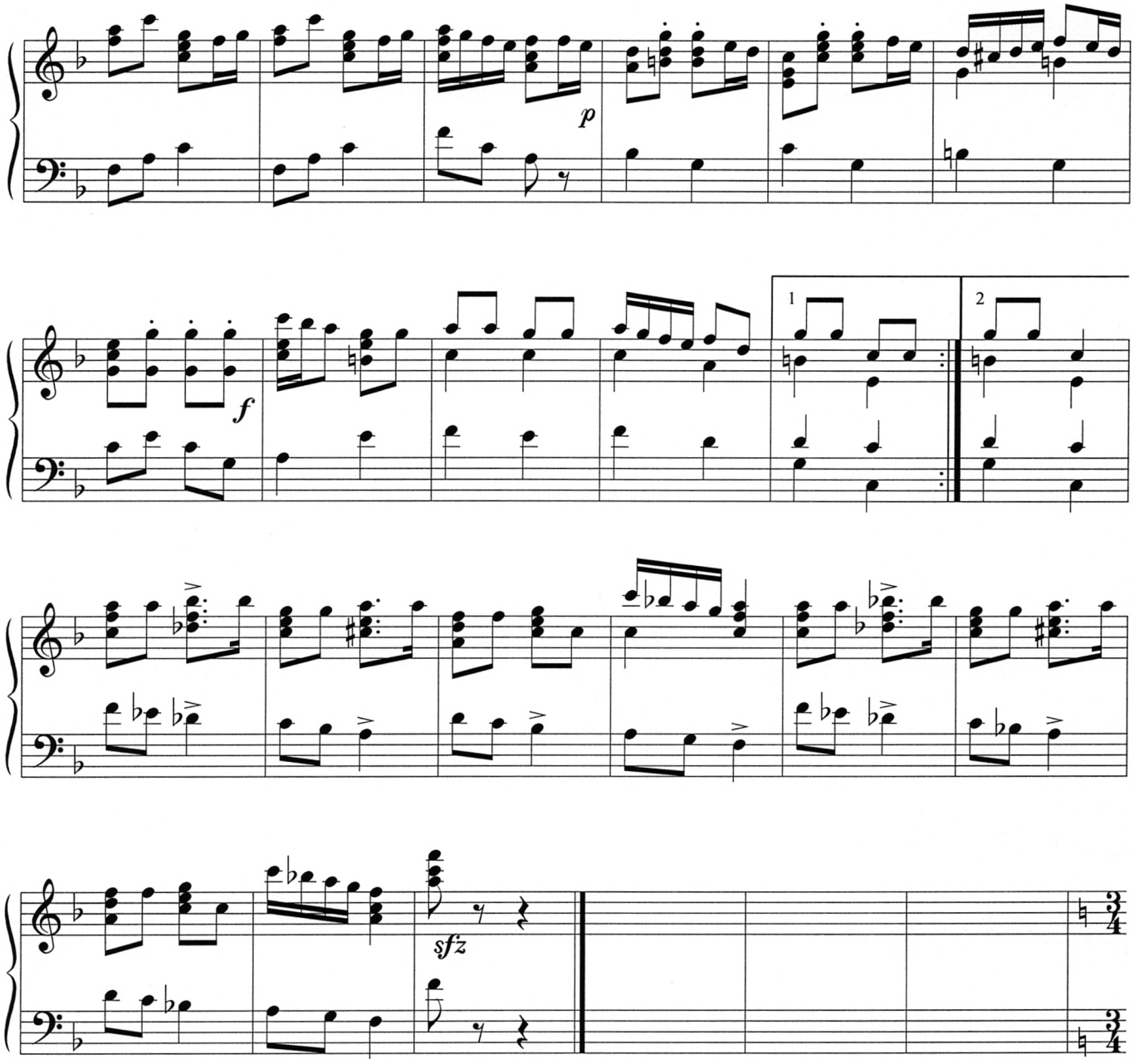

III - Danse

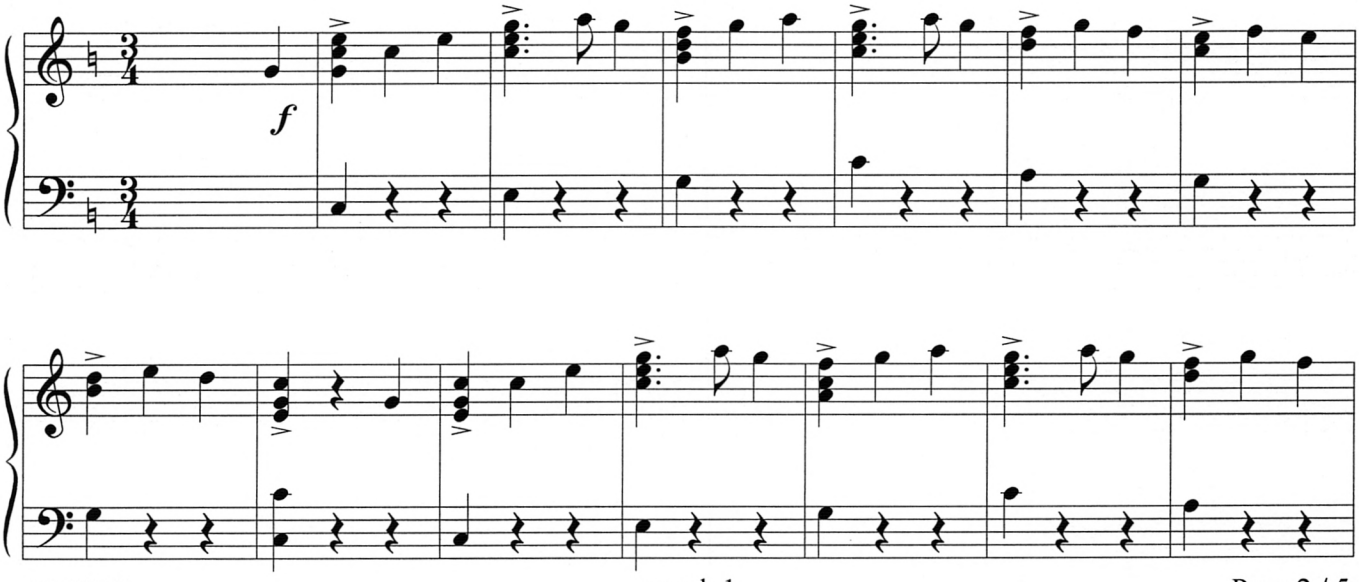

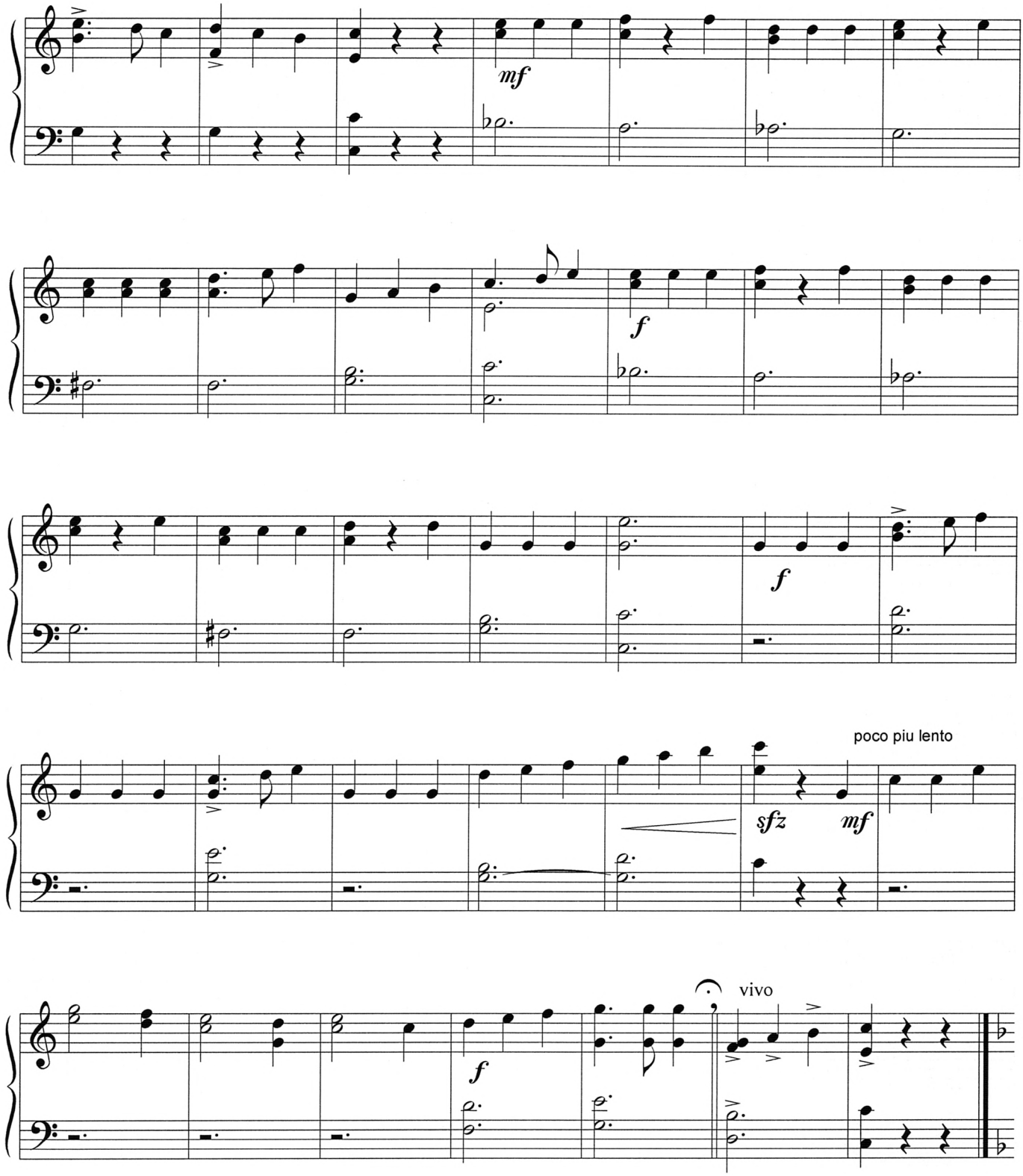

IV - Les sentiments

Andante espressivo

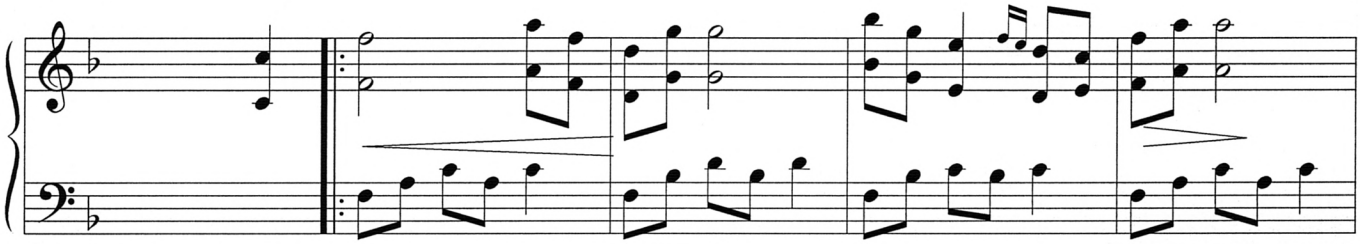

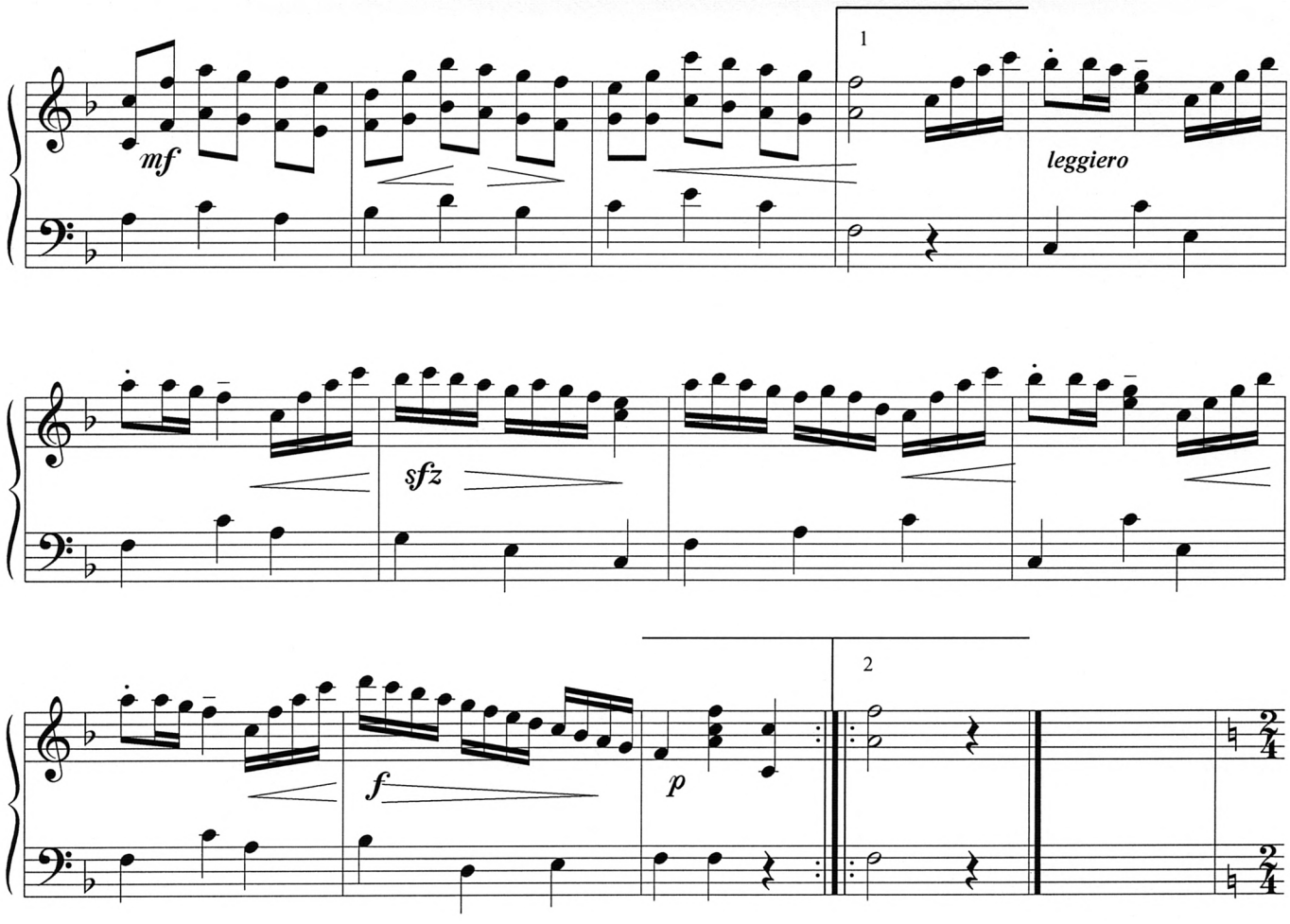

V - L'adieu

Marcia moderato

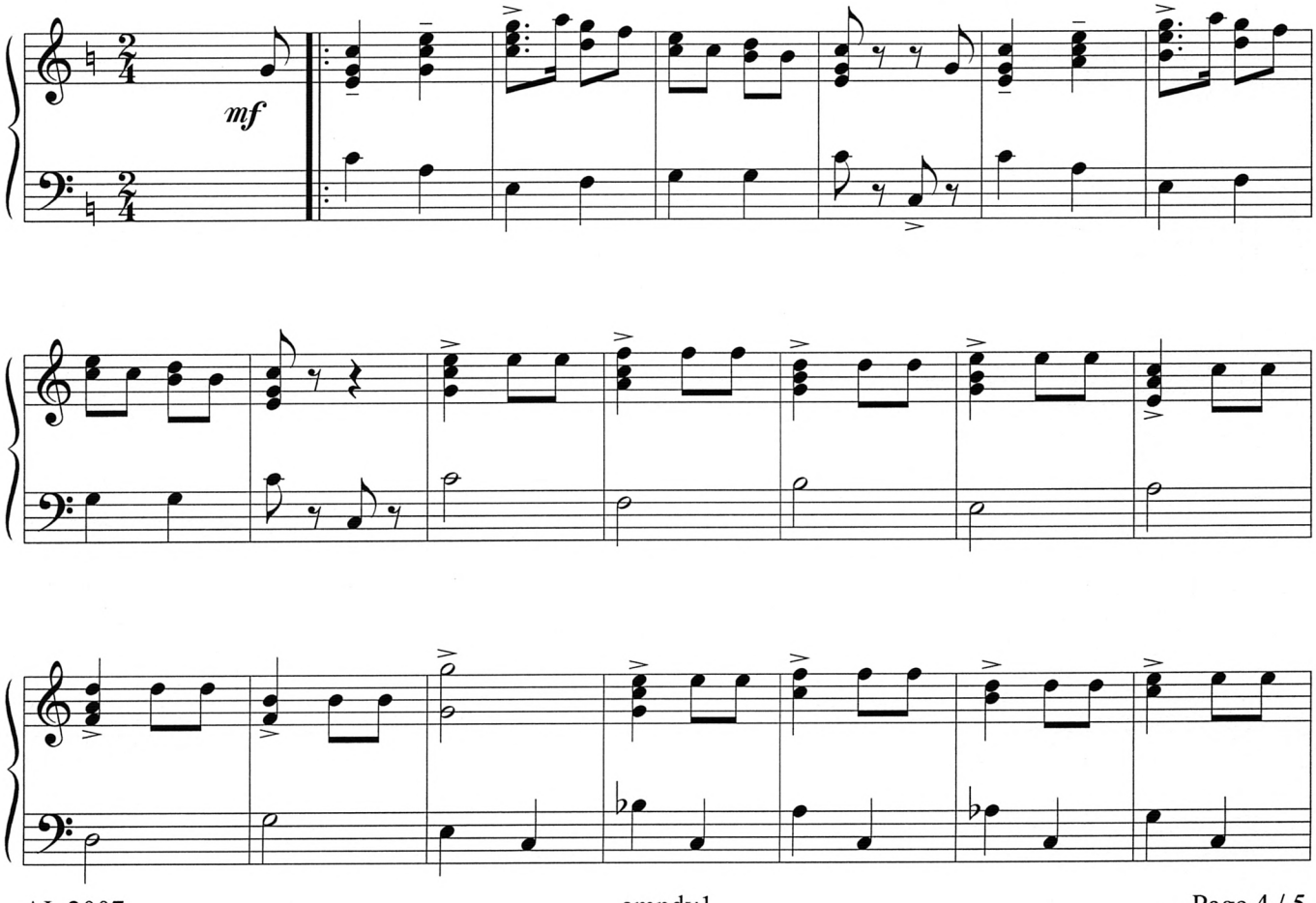

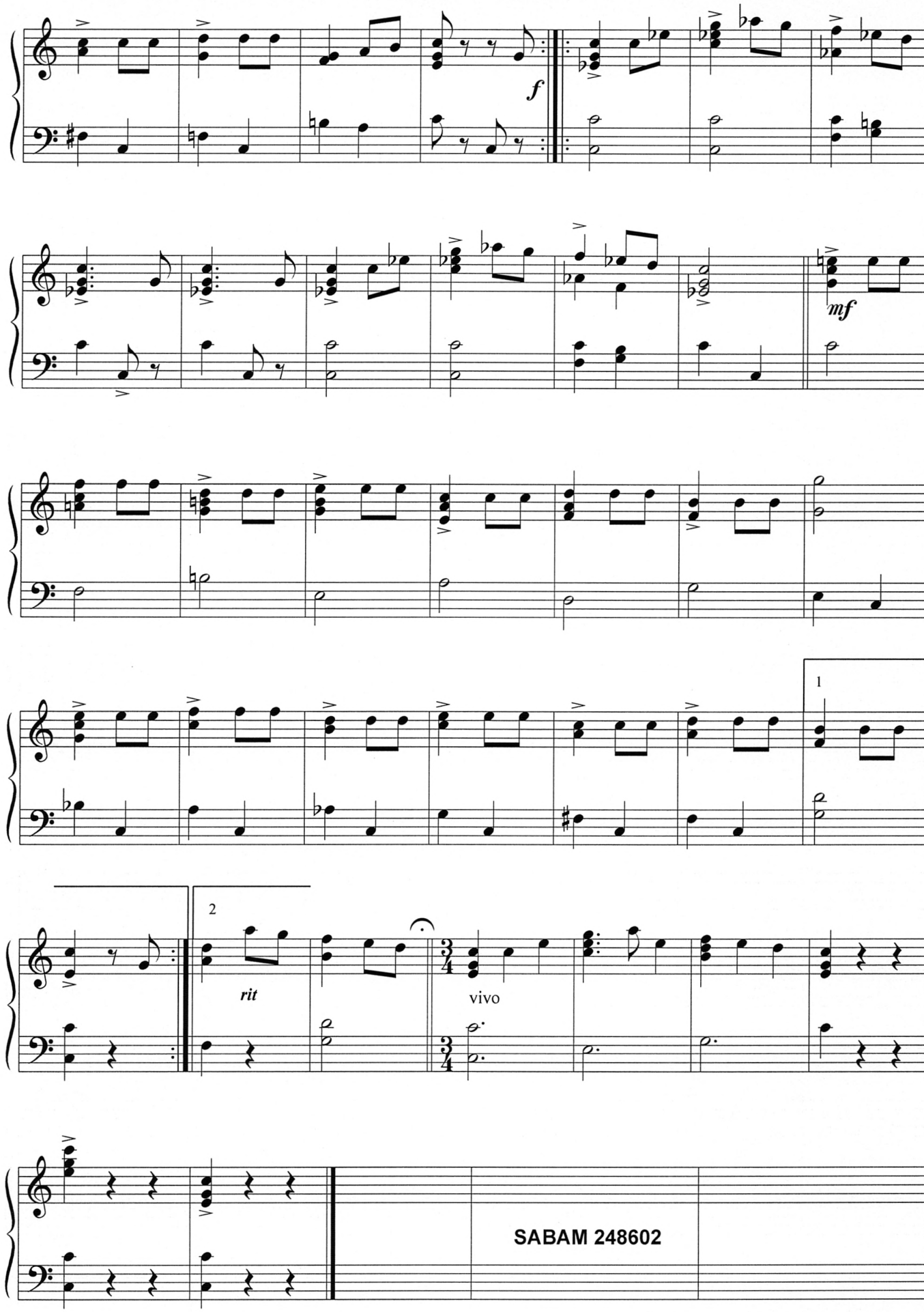
f
mf
1
2
rit
vivo
SABAM 248602

Moderato assaï

AUTREFOIS

Paula Van de Wiele
(1933 - 2000)
Carillonneur de Mons et Bruxelles

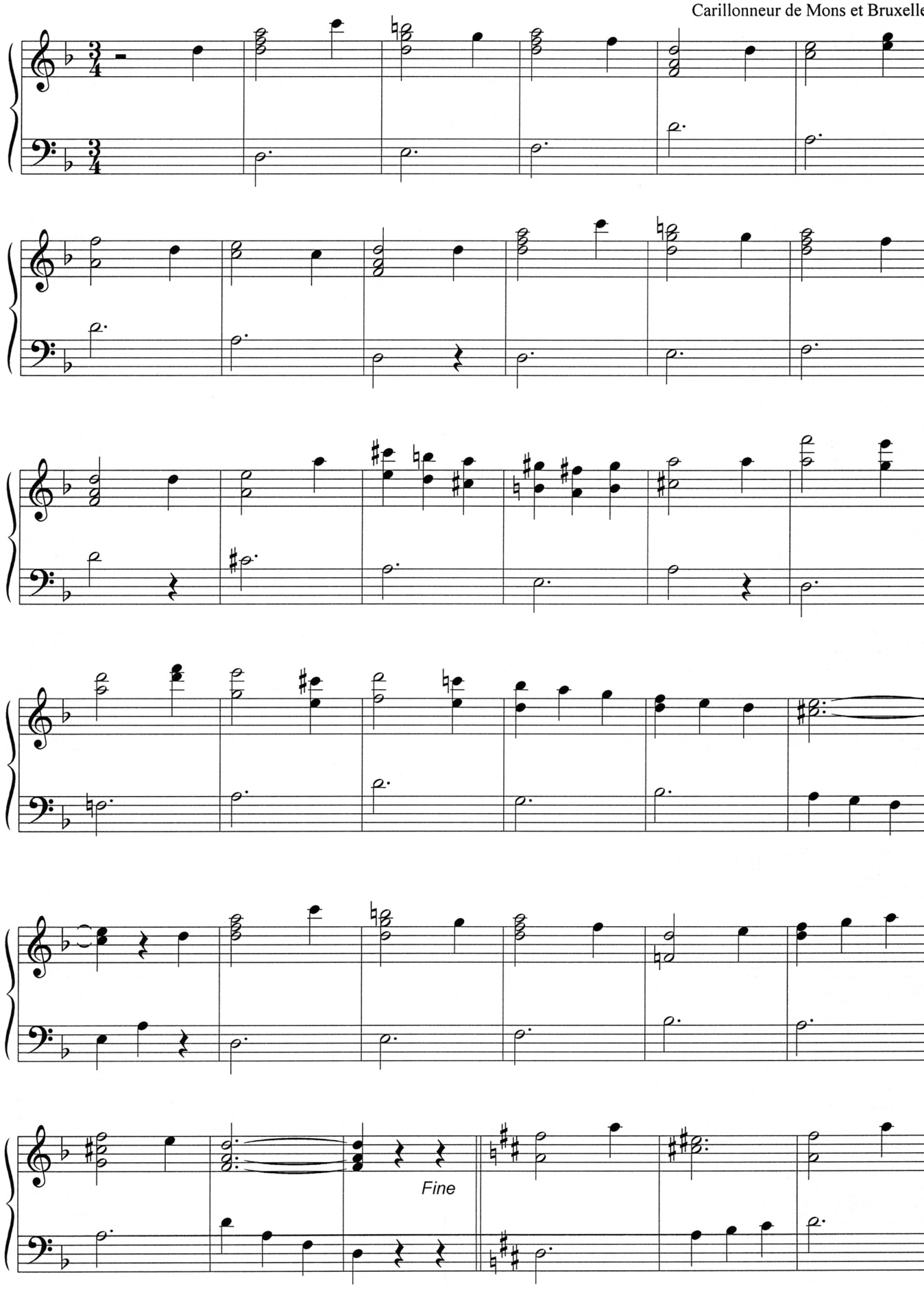

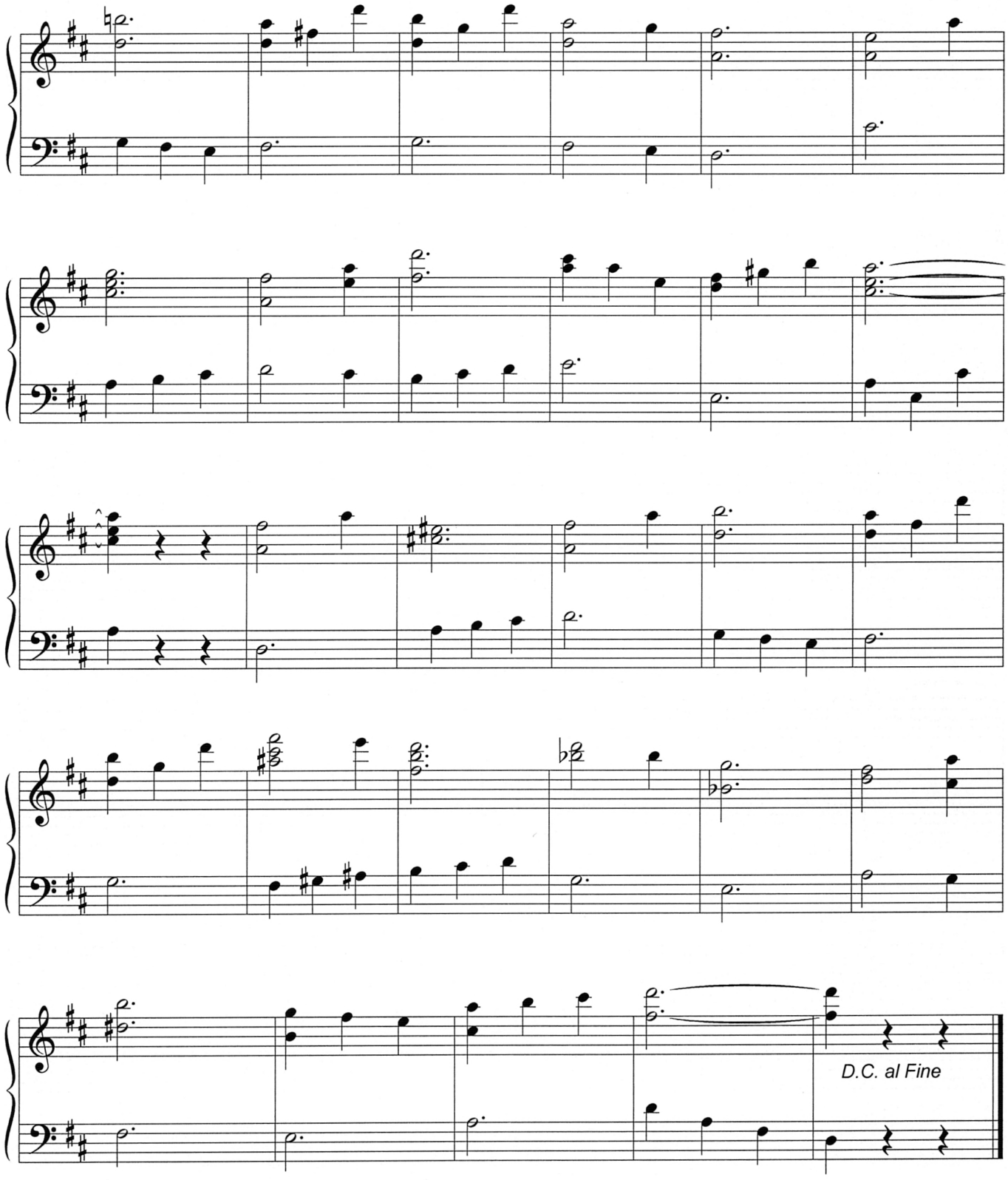
D.C. al Fine

ROMANCE VAUDOISE

Paula Van de Wiele
(1933 - 2000)
Carillonneur de Mons et Bruxelles

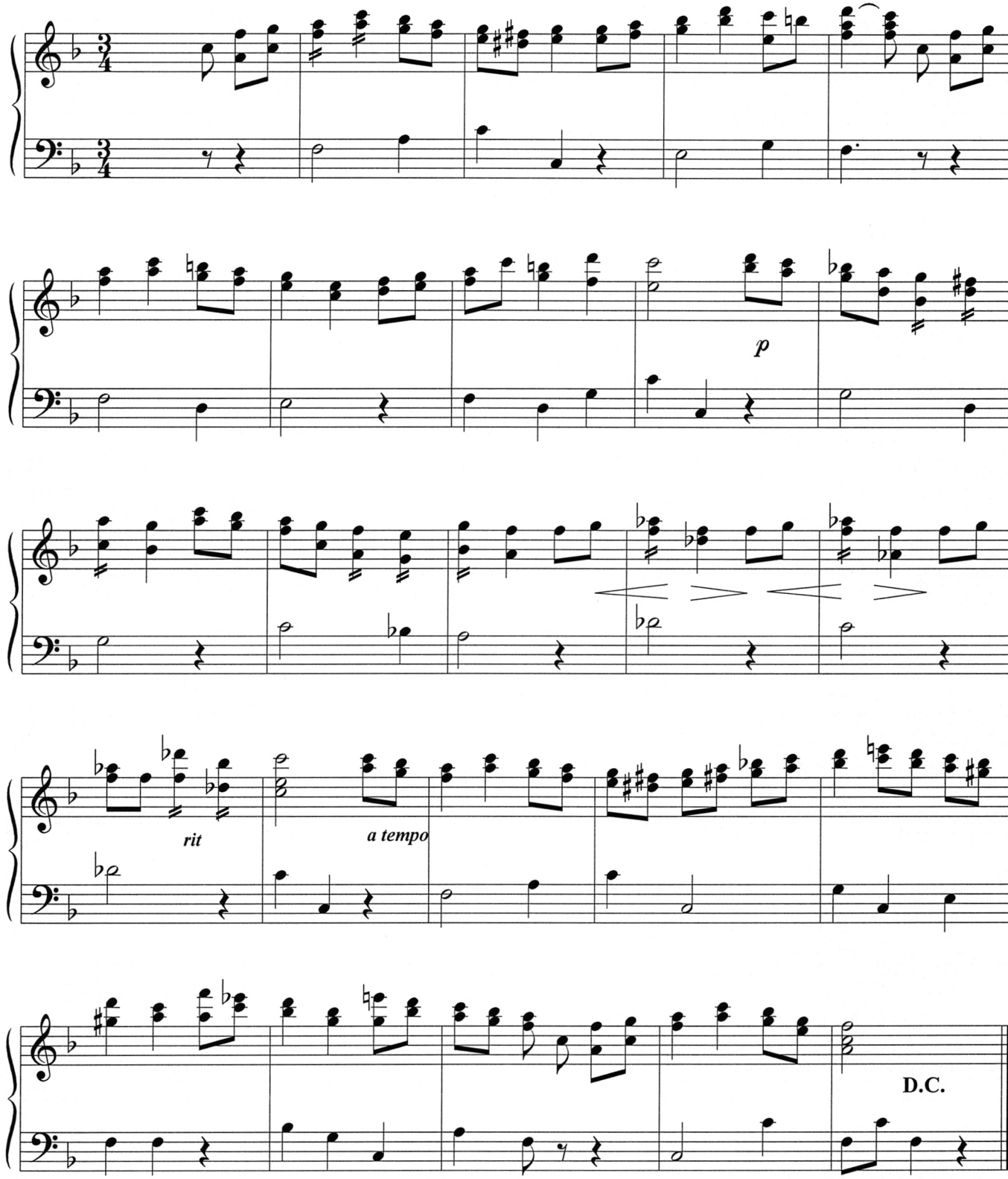

CZARDAS

Paula Van de Wiele
(1933 - 2000)
Carillonneur de Mons et Bruxelles

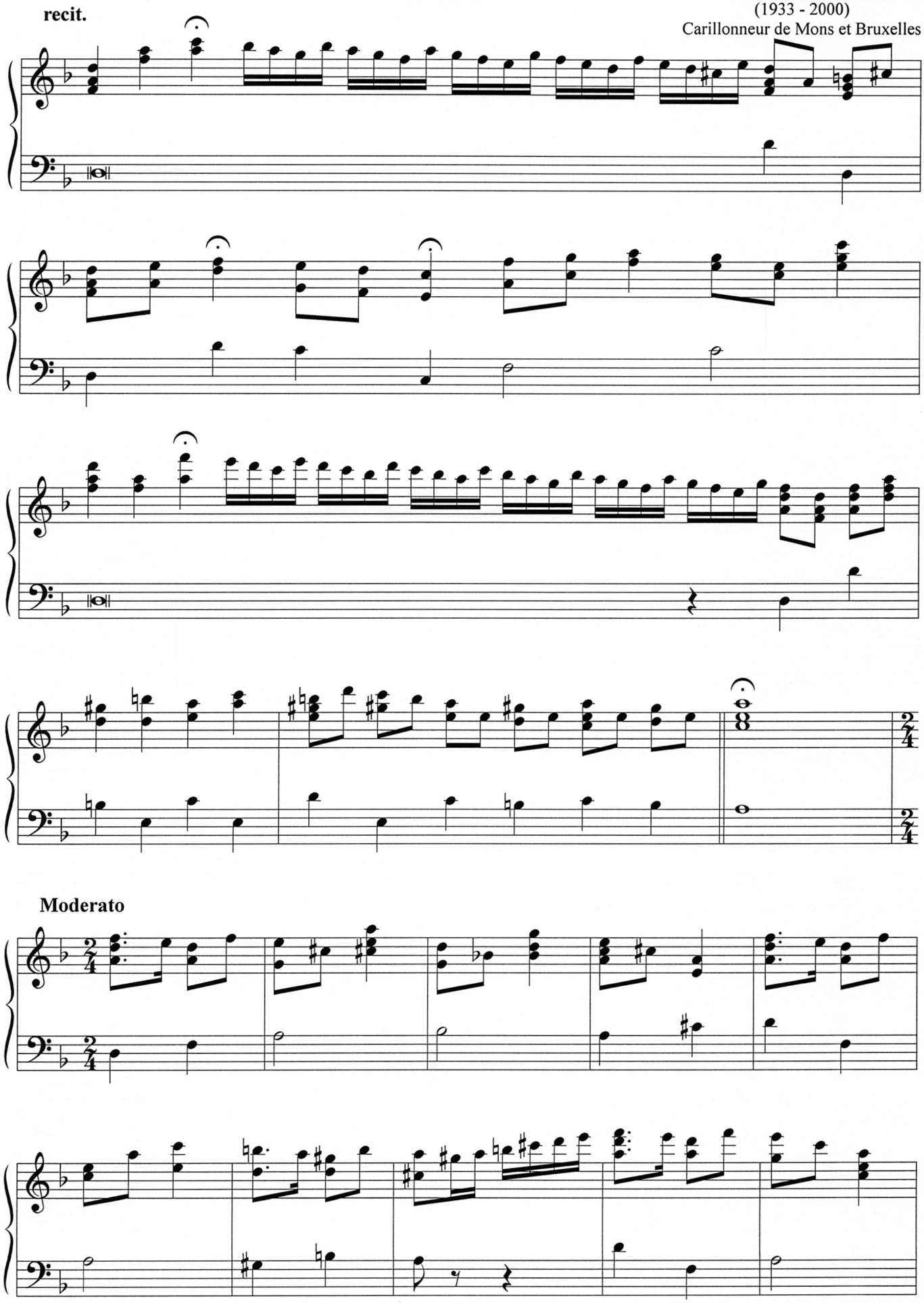

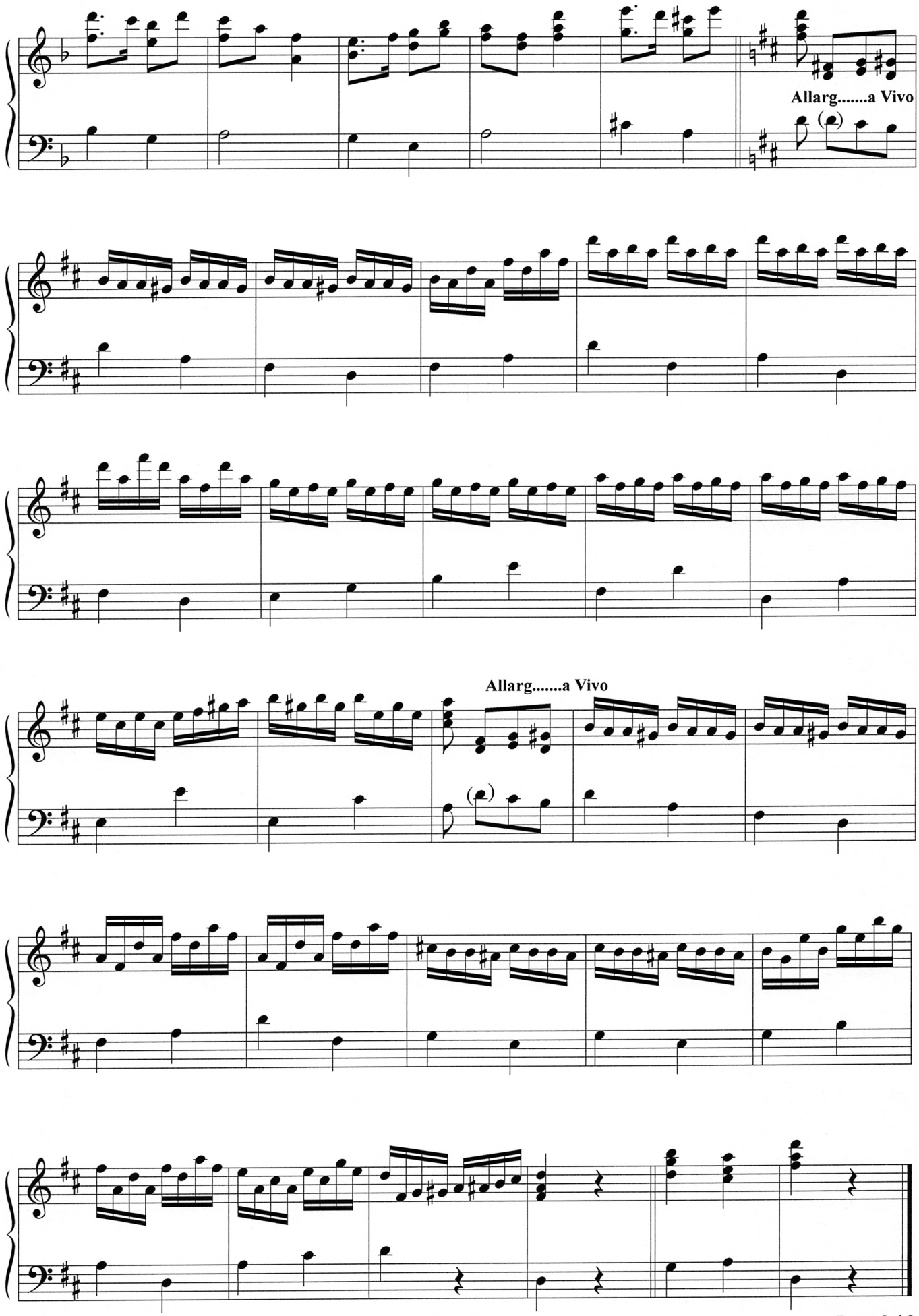
Allarg.....a Vivo
Allarg.....a Vivo